

**SCHEDULE OF JOINTS**

TYPE	SIZE	DESCRIPTION
D	4'-0" x 7'-0"	TW PANELLED DOOR
D1	3'-0" x 7'-0"	DO
D2	2'-6" x 7'-0"	DO
D3	8'-0" x 7'-0"	TW GLAZED DOOR
D4	4'-0" x 7'-0"	DO
BW	8'-0" x 4'-0"	TW GLAZED BAY WINDOW
W	6'-0" x 5'-0"	TW GLAZED WINDOW
W1	2'-2" x 5'-0"	DO
V	4'-0" x 2'-0"	TW GLAZED VENTILATOR
V1	3'-0" x 2'-0"	DO

**SPECIFICATIONS**

SLN	DESCRIPTION
1	RCC 1:4:3 IN FOUNDATIONS AND LEVELLING COURSE
2	BRICKWORK IN G.M.F. IN FOUNDATIONS, BASEMENT AND SUPERSTRUCTURE, PARAPET WALLS, ETC.
3	RCC IN COLUMNS, LINTELS, BEAMS AND ROOF SLABS IN RCC 1:2:4
4	PLASTERING IN EXTERIOR FOR CEILING AND 1:4 FOR INTERNAL AND EXTERNAL WALLS
5	TWO COATS OF CEMENT PAINT OVER ONE COAT OF PRIMER FOR WALLS AND CEILING
6	TWO COATS OF ENAMEL PAINT OVER ONE COAT OF PRIMER FOR DOORS AND WINDOWS
7	PRESSED CLAY TILES OVER BRICK JELLY LIME CONCRETE FOR WEATHERING COURSE

**PROPOSED RESIDENCE FOR Mrs B LAXMI**  
 IN PLOT Nos 4142, SURVEY No 468/3  
 OF MADURAVOYAL VILLAGE, 475/2&3  
 ALAKKAM

AREA STATEMENT	SFT	SR.H
GROUND FLOOR AREA	1983	184.3
FIRST FLOOR AREA	164	15.3
TOTAL AREA	2147	199.6

PROPOSED  
 ROADS  
 BOUNDRY

SCALE - 1" = 8'-0"  
 1" = 16'-0"  
 DATE - 14<sup>th</sup> DE 90  
 DRN - PHILIP

*Beam*  
 SIGNATURE OF OWNER

*V. Srinivasalu*  
 Phone: 420780  
**ER. V. SRINIVASALU, L.C.E.**  
 Asst. Executive Engineer (Retd.)  
 Consulting Civil Engineer  
 REGD. No. 270  
 CLASS I LICENSED SURVEYOR  
 CORPORATION OF MADRAS  
 No 60, Valluvar Road, ALAKKAM  
 LICENSED BUILDING SURVEYOR

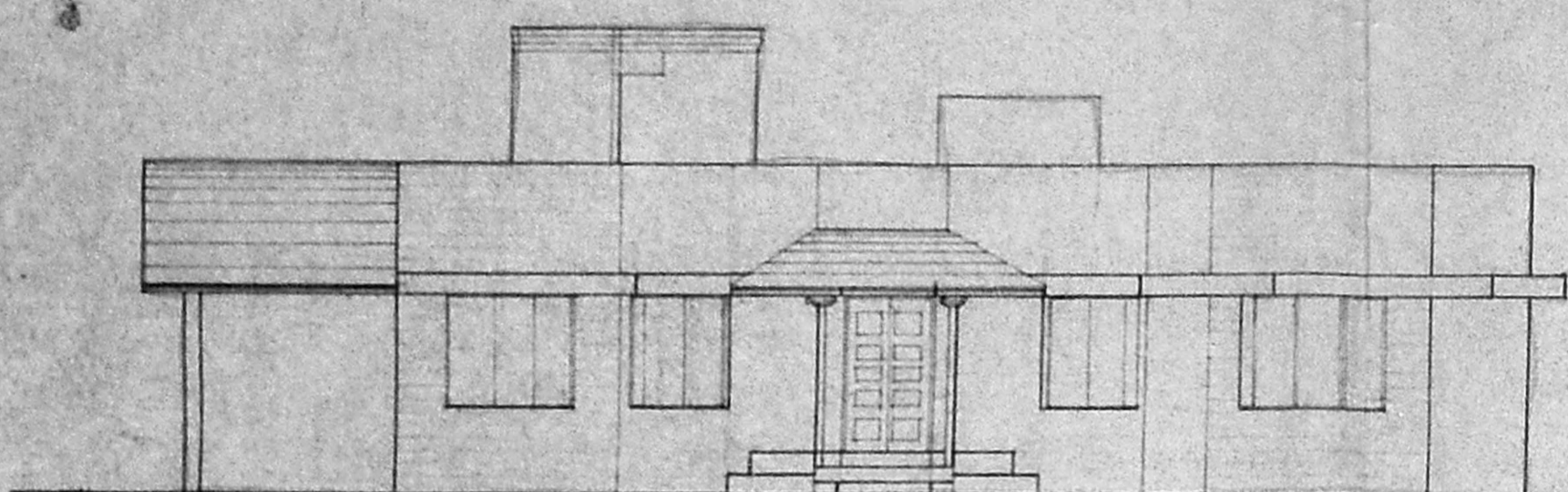

FRONT ELEVATION

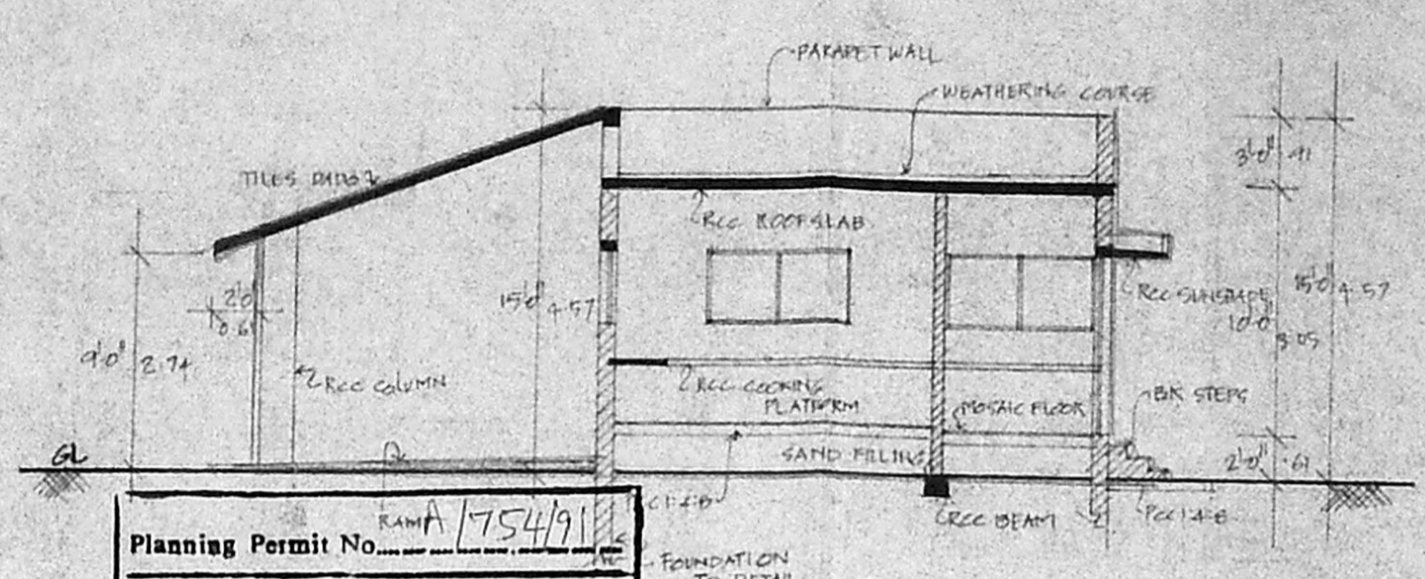

SECTION AA

Planning Permit No. RA 17549/1  
**APPROVED**  
 SUBJECT TO THE CONDITIONS IN THIS OFFICE LETTER.  
 No. A3/2508/91, Date 9-7-91  
 FOR MEMBER SECRETARY  
 MADRAS METROPOLITAN  
 DEVELOPMENT AUTHORITY  
 MADRAS - 600 008.

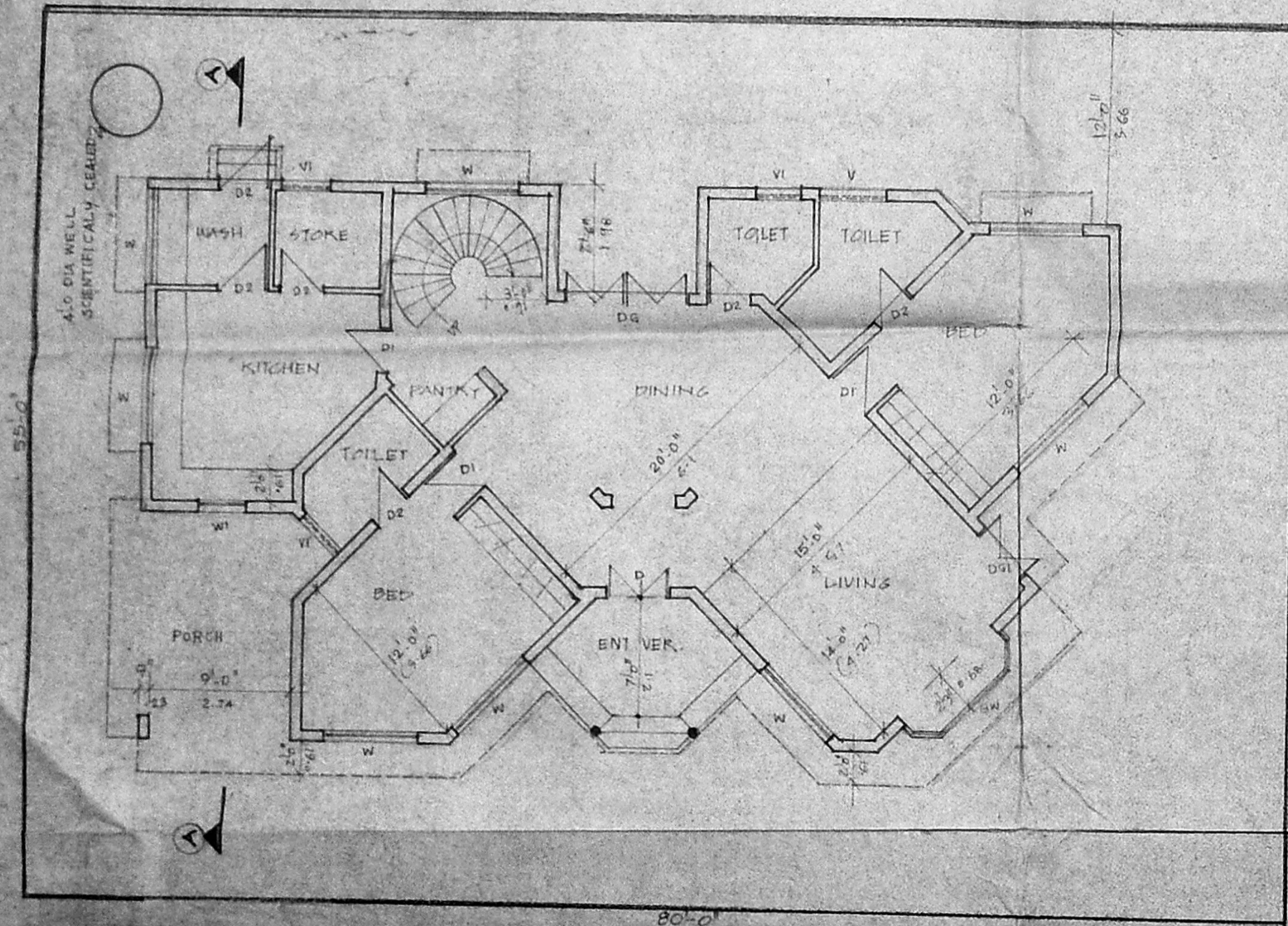
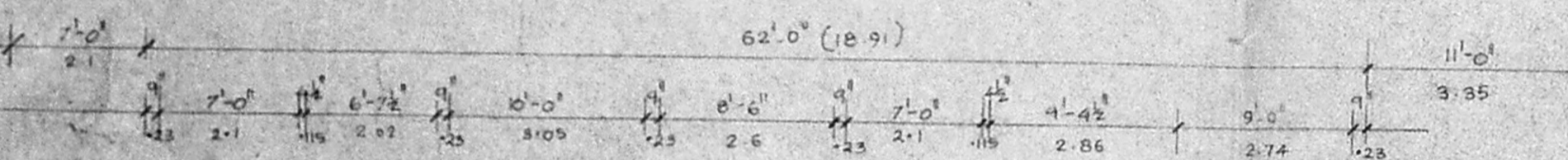
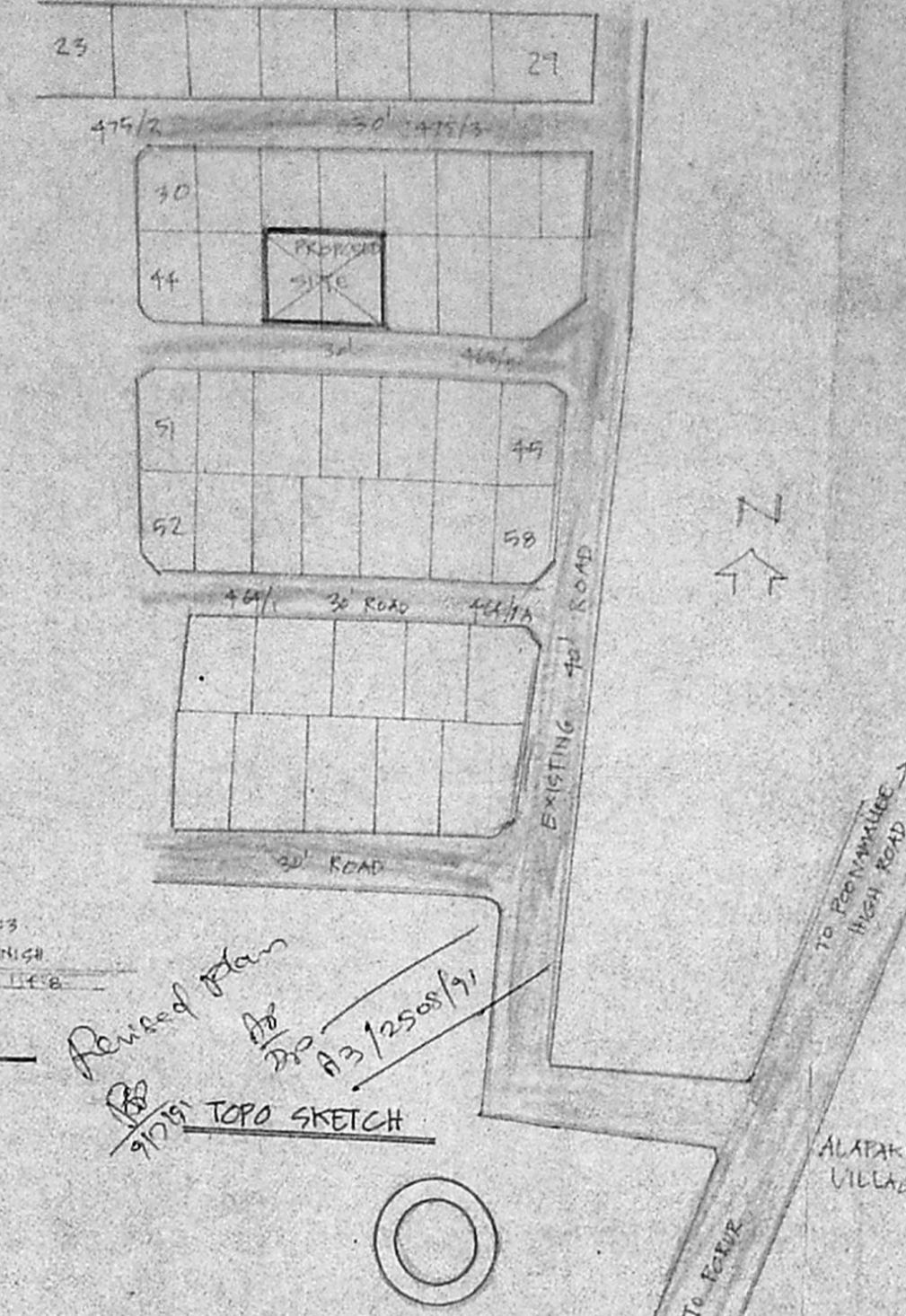

SITE AND GROUND FLOOR PLAN

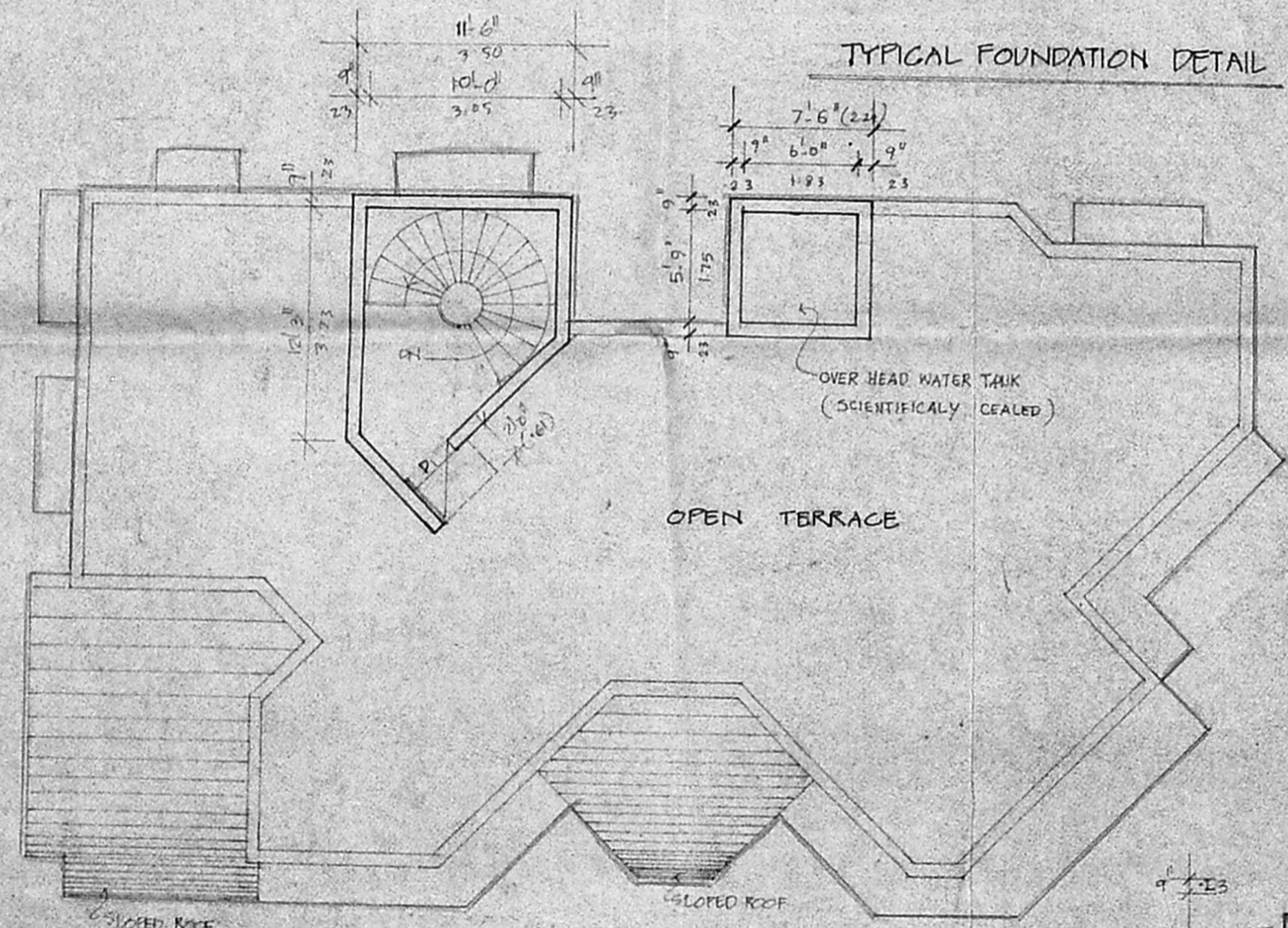

TYPICAL FOUNDATION DETAIL

HEAD ROOM AND OPENTERRACE PLAN

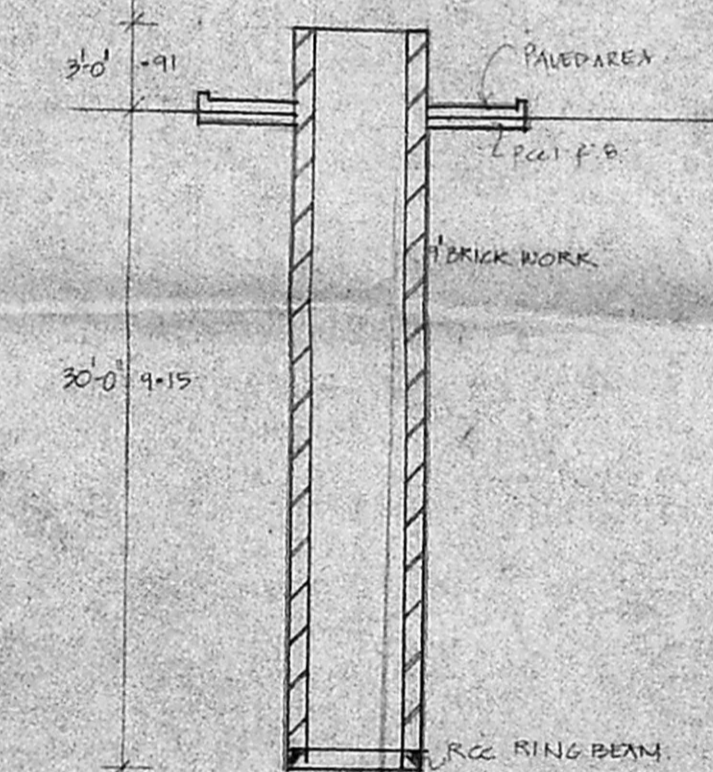

PLAN & SECTION OF WELL

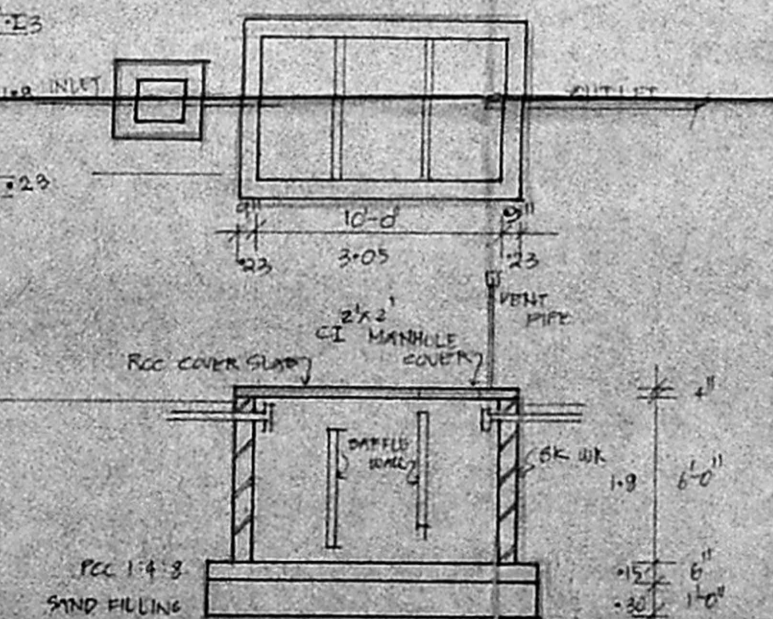

PLAN & SECTION OF SEPTIC TANK